

Special Operations Notice

File
ADM



SON# 9 Tree clearing at long term A entrance

Originator/phone number:	YLOW Duty Managers 250-807-4321
Distributed by/phone number:	YLOW Admin 250-807-4300
Contractor Name/phone number:	EAC – Steven Pearce (250)215-3946 YLOW PM – Vicki Brown (604)603-1895
Project description:	Tree clearing at long term A entrance
Start date/time:	Monday, February 24 th 0800
End date/time:	Monday, February 24 th 1600
Event/project schedule:	EAC will be clearing some shrubs/trees adjacent to the entrance to the long term A parking lot in preparation for the installation of utilities.
Location:	Long Term A parking lot entrance
Impacts:	Long Term parking lot entrance may have equipment in one lane at a time in the highlighted area on the attached map. This will be single lane closures only and traffic controllers will be in place.
Relevant details/recommendations:	<ul style="list-style-type: none">• Traffic controllers will be in place• One lane closed at a time• There will always be one open lane southbound and one open northbound

Distribution date:	February 21, 2025
Distributed to:	All internal employees and tenants at YLOW
Additional distribution:	

Special Operations Notice

File
ADM

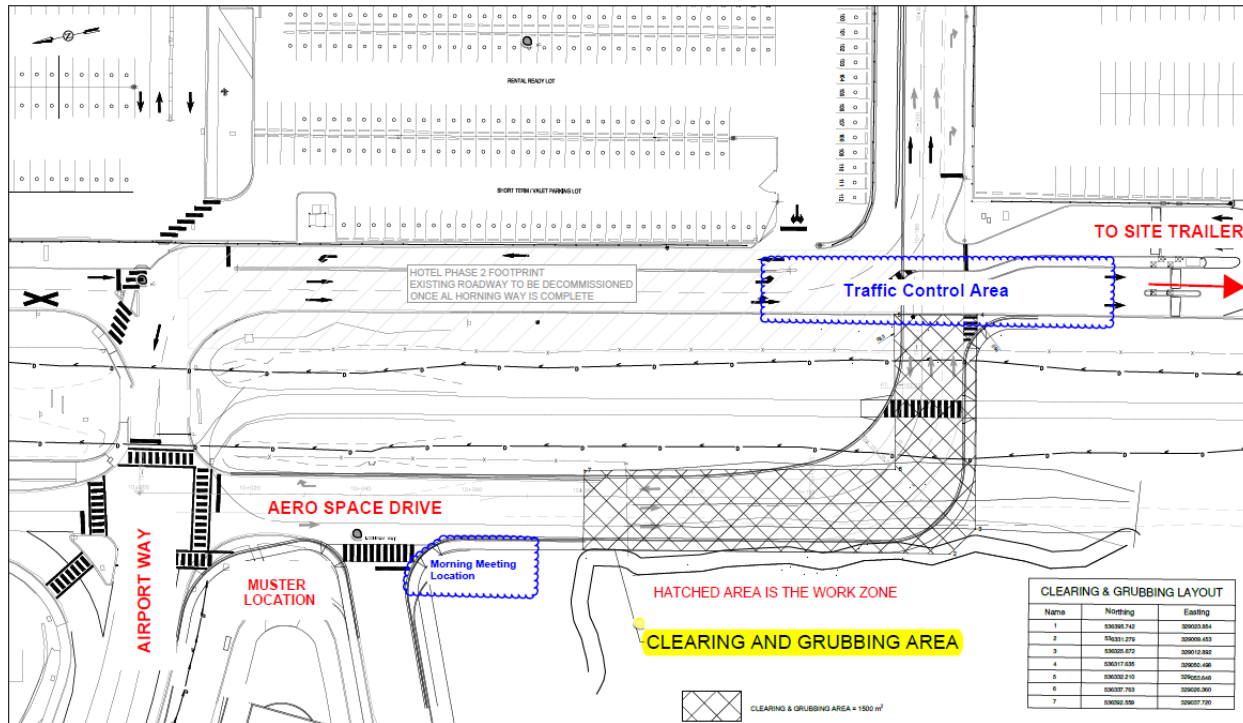

Kelowna International Airport
1-5533 Airport Way
Kelowna, BC V1V 1S1
250 807-4300
ylw.kelowna.ca